

EVOKETM
EXPERIENCES

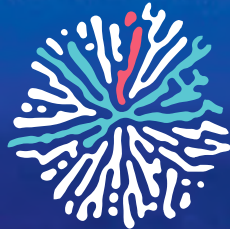

THE REEF

RESORT - SHIVRAJPUR

Your
Escape
Paradise.



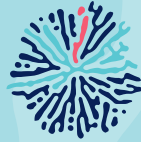

THE REEF

RESORT-SHIVRAJPUR

Escape to a world where the golden sands meet the ocean, where serenity meets sustainability, and where endless experiences await. Introducing The Reef Resort, your exclusive getaway situated on the shores of the exquisite Shivrajpur Beach, Gujarat's only blue flag beach, promises an immersive experience in the lap of nature. Imagine waking up to the serene beach view painting your day with the hues of the mesmerising sunrise and sunset.

The Reef Resort is more than just a picturesque escape, it's a journey into the cultural heart of Shivrajpur. Indulge in an array of culinary delights, and challenge the adventurer within you with activities like rock climbing, water zorbing, and more.





Tent Categories



Rajwadi Suite

Master Bedroom • Dressing Room • Living Room • Royal Sofa Set • Private Dining Area • Luxury Amenities
• Express Check-in • Non-alcoholic Mini Bar



Premium Tent

Cosy Sitting Area • Luxury Amenities
Spacious Front Porch • Air Conditioner • Double Bed



Deluxe AC Swiss Cottage

Cosy Sitting Area • Luxury Amenities • Air Conditioner
Spacious Front Porch • Double/Twin Bed

Non-AC Swiss Cottage Twin Bed • Spacious Front Porch



1 Night

DAY 1 - Arrival at The Reef Resort, Shivarajpur

12:00 Noon	Welcome & Check-in
12:30 PM to 02:30 PM	Relish an exquisite Lunch at the in-house Restaurant
02:30 PM to 04:30 PM	Engage in exciting in-house activities
04:30 PM to 05:30 PM	Enjoy a refreshing Hi-tea at the Restaurant
05:30 PM to 07:30 PM	Behold the grandeur of the beach sunset, a moment of unparalleled natural beauty.
07:30 PM to 10:00 PM	Indulge in a scrumptious Dinner at the Restaurant
09:30 PM to 10:30 PM	Immerse yourself in the local culture with engaging cultural activities.

Day 2:

06:00 AM to 06:30 AM	Morning Tea
06:30 AM to 07:30 AM	Choose between a rejuvenating beach yoga session or an enlightening marine walk
07:30 AM to 09:30 AM	Breakfast at the Restaurant
09:30 AM	Bid farewell to The Reef Resort with check-out, carrying memories that will last a lifetime

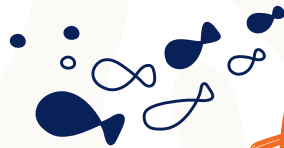

Explore the
Unexplored

2 Nights

DAY 1 - Arrival at The Reef Resort, Shivarajpur

12:00 Noon	Welcome & Check-in
12:30 PM to 02:30 PM	Relish an exquisite Lunch at the in-house Restaurant
02:30 PM to 04:30 PM	Engage in exciting in-house activities
04:30 PM to 05:30 PM	Enjoy a refreshing Hi-tea at the Restaurant
05:30 PM to 07:30 PM	Behold the grandeur of the beach sunset, a moment of unparalleled natural beauty.
07:30 PM to 10:00 PM	Indulge in a scrumptious Dinner at the Restaurant
09:30 PM to 10:30 PM	Immerse yourself in the local culture with engaging cultural activities.

DAY 2

06:00 AM to 06:30 AM	Morning Tea
06:30 AM to 07:30 AM	Choose between a rejuvenating beach yoga session or an enlightening marine walk
07:30 AM to 09:30 AM	Breakfast at the Restaurant
12:30 PM to 02:30 PM	Refuel with a delectable Lunch at the Restaurant
03:00 PM to 04:30 PM	Enjoy leisure time at the property or opt for a visit to the intriguing Light House
04:30 PM to 05:30 PM	Relax with Hi-tea at the Restaurant
05:30 PM to 07:00 PM	Engage in beach activities like the Beach Library, Beach Volleyball, or Kahani conversation sessions accompanied by live music
07:30 PM to 10:00 PM	Indulge in a scrumptious Dinner at the Restaurant
09:30 PM to 10:30 PM	Immerse yourself in the local culture with engaging cultural activities.

DAY 3

06:00 AM to 06:30 AM	Morning Tea
06:30 AM to 07:30 AM	Choose between a rejuvenating beach yoga session or an enlightening marine walk
07:30 AM to 09:30 AM	Breakfast at Restaurant
09:30 AM	Bid farewell to The Reef Resort with check-out, carrying memories that will last a lifetime

Cultural Showcases



Luxurious Tents



Food Stalls



Cultural Activities



Handcraft Stalls

Water & Land Activities



Bungee Ejection



Adventure Activities



Water Walking Ball in
Swimming Pool



Trampoline



Para Sailing



Body Zorbing



Speed Boat



Bull Ride

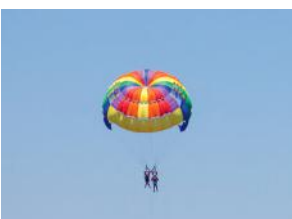

Rocket Parachute



Artificial Rock Climbing



High Rope Course



Water Roller
in Swimming Pool

Package Rates (24th Nov '23 – 29th Feb '24)

		1 Night		2 Nights	
Sr. No.	Room Category	Price Per Person (On Twin Sharing)	Extra Mattress	Price Per Person (On Twin Sharing)	Extra Mattress
1	Rajwadi Suite	₹8,000	₹4,500	₹14,400	₹9,000
2	Premium Tent	₹4,000	₹3,000	₹7,200	₹6,000
3	Deluxe AC Swiss Cottage	₹3,749		₹7,100	
4	Non-AC Swiss Cottage	₹2,500	Not Applicable	₹4,500	Not Applicable

*All rates are exclusive of taxes | *Children below 6 years will be complimentary
 *Rates on single occupancy are 75% of double occupancy cost | *GST shall be charged as per applicable

Individual transfer is available on request (chargeable Basis)
 Allotment of tent/rooms to guests arriving before check-in time will be subject to availability.
 Any Additional Activities are on chargeable basis





EVOKETM
EXPERIENCES

Connect for
a Truly Unique Experience

booking.reef@evokeexperiences.in

asm1@evokeexperiences.in

Visit: reefresortshivrajpur.com

Toll Free: 1800 270 2700

Call: +91 63549 11451

Ahmedabad Office: 079-40051456

